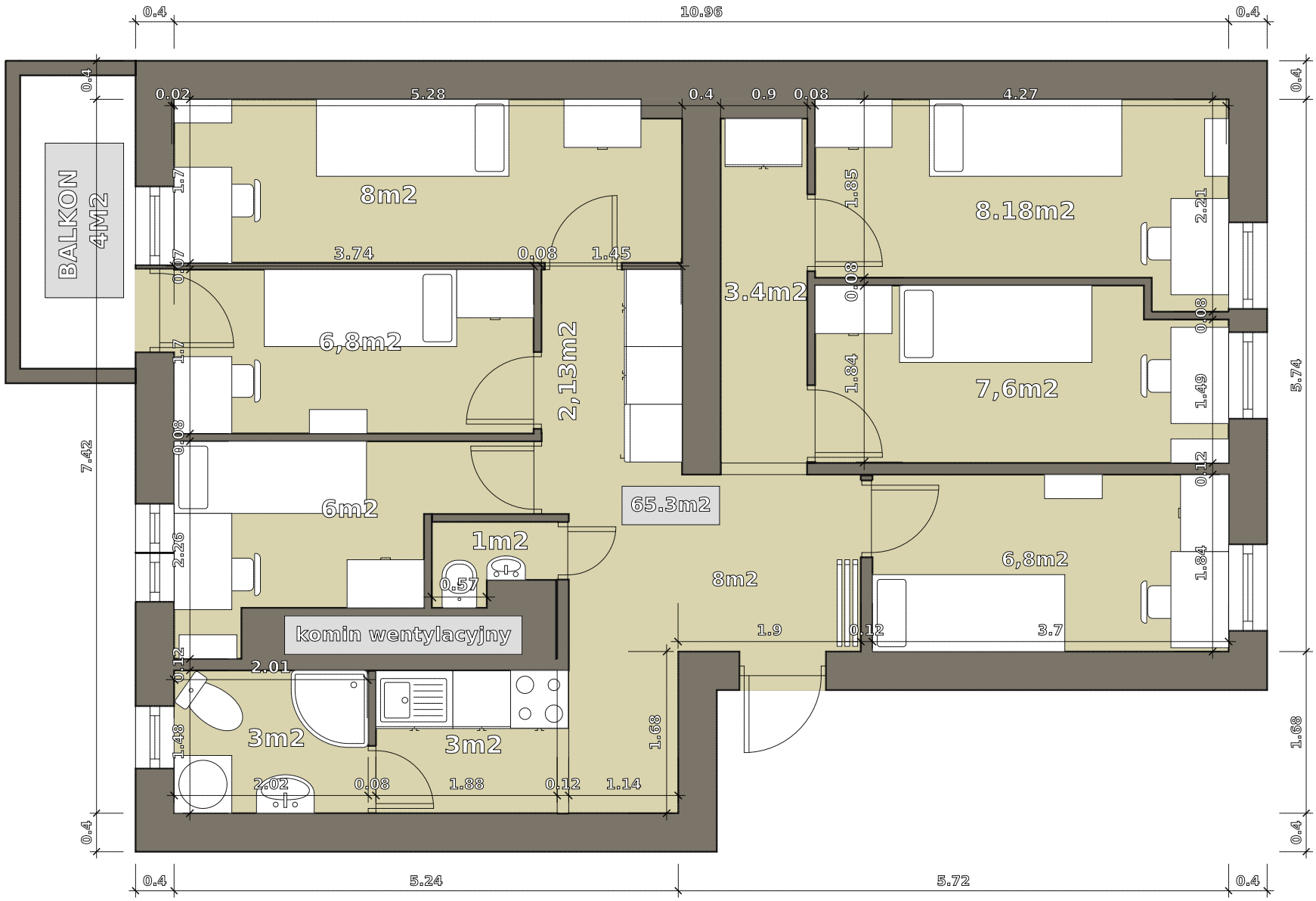

BALKON
4M2
8m2
6,8m2
2,13m2
6m2
1m2
3m2
3m2
3.4m2
8.18m2
7,6m2
6,8m2
8m2
65.3m2
komin wentylacyjny
10.96
5.24
5.72
7.42
5.74
1.68